



Premium List  
AHBA Herding Trials

**Saturday, June 20, 2026**  
**Sunday, June 21, 2026**

These trials will be held outdoors regardless of the weather at  
Brigand's HideOut  
9628 NE 156<sup>th</sup> St, Battle Ground, WA 98604

### **Judges**

Saturday, June 20th – Rochelle Stanford-Dias  
Sunday, June 21st – Mary Peaslee  
Exhibition Only (if wanted) – both days – Nancy Ward

### **Courses/Classes**

HRD Course (map provided with confirmation of entry)  
Sheep (Clun Forest) 10 per set

**Entry Limit – 15 runs per day**

**Entries Open:** Apr 29, 2026

**Entries Close:** June 10, 2026 at 5:00pm

Mail completed entries to Nancy Ward, 9628 NE 156<sup>th</sup> St, Battle Ground WA 98604  
When limits are reached, additional entries will be placed on a waiting list

**Cost:** \$45 per entry

**Trial Hours:** 7:30a until 1 hour after completion of last run

**For additional information or for an entry form,** contact Nancy Ward –  
[BrigandsHideOut@gmail.com](mailto:BrigandsHideOut@gmail.com) or 360-772-3064

## HRD Course Description

June 20-21, 2026 at Brigand's HideOut, Battle Ground WA

Time – 15 minutes

Tie Breaker – Highest level, Free standing pen, Footbath, Gather

1. **Take Pen** - 5 sheep in “Grizz’s Pen” to long pen then to Test Arena (10 pts)
2. Move the 5 sheep to **free-standing pen** (10 pts)
3. Move 5 sheep to holding pens & **add sheep** from a pen so you now have 10 sheep (10 pts)
4. Move 10 sheep down alleyway, into small square area and through **footbath** (10 pts)
5. Move 10 sheep down alleyway and into Trial Arena to grain pan. (5 pts)
6. **Gather:** Dog/Handler moves to other end of arena to appropriate Handler Post [10 pts]
  - a. HRD I - (Dog 60 ft away; Handler w/in 15 ft)
  - b. HRD II - (Dog 120 ft away; Handler half way)
  - c. HRD III - (Dog and Handler at post- 120 ft)Gather to Handler
7. **Drive/Fetch:** Move sheep to appropriate Handler’s Post (10 pts)
  - a. HRD I – fetch/drive 60 feet
  - b. HRD II – drive 60 feet
  - c. HRD III – drive 120 feet
8. Move 10 sheep back to holding pens (5 pts)
9. **Sort:**
  - a. HRD I – no sort; 5 sheep in each pen (10 pts)
  - b. HRD II - sort at least 2 marked ones into one pen (10 pts)
  - c. HRD III – sort at least 4 marked ones into one pen (20 pts)
10. Re-Pen: Drive/Fetch 5 sheep back to Grizz’s pen (10 pts)

Parking

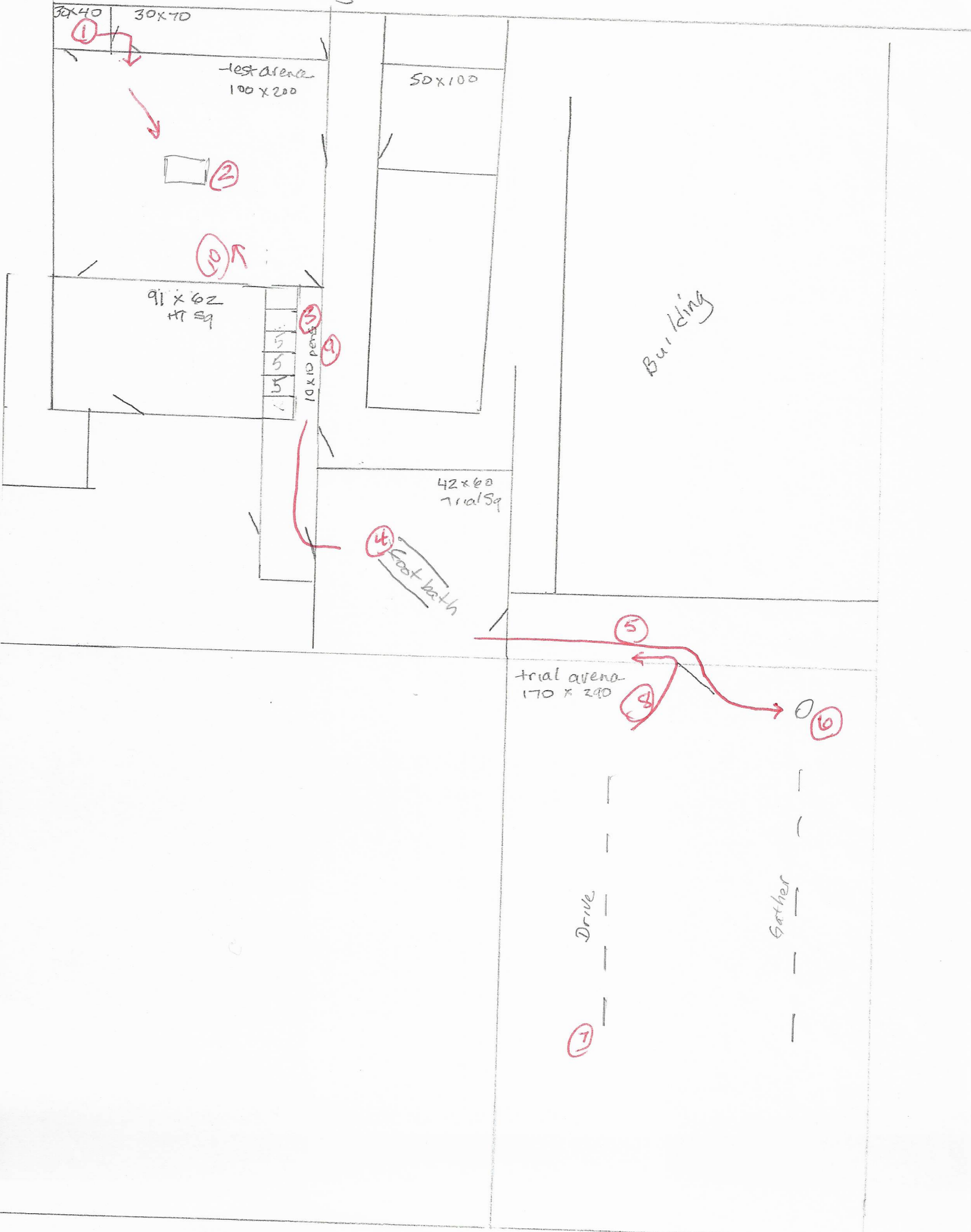

30x40 30x70

test arena  
100x200

50x100

91x62  
HT Sq

10x10 pens

42x60  
Trial Sq

Building

trial arena  
170x290

Drive

Gather

1

2

3

4

4

5

6

6

7

**OFFICIAL AHBA ENTRY FORM**  
 AHBA SANCTIONED HERDING TEST AND TRIAL

**THIS IS A FILL-IN FORM**

NAME OF CLUB or PERSON(S) Sponsoring this Event: Brigand's HideOut			
Date of Event: 2026 June 20-21	Entries Close On: June 10, 2026	At: 5:00p	
Make checks or money orders payable in US funds to: Brigand's HideOut (\$45 per dog/entry)			
Send to the Trial Secretary	Name: Nancy Ward		
Address: 9628 NE 156 <sup>th</sup> St			
City: Battle Ground		State: WA	Zip: 98604

**ELIGIBILITY**

All dogs nine months of age or older are eligible to participate in Herding Trials and JHD. Dogs classified as Herding Dogs in AHBA are eligible for HERDING TEST (HCT) and may participate at six months of age or older. No dog may be entered in two classes on the same course with the same kind of stock under the same judge at any Test/Trial. Bitches in season shall run in drawn running order without adjustment.

**IMPORTANT. READ THIS BEFORE SIGNING.**

In consideration for participation in an event sanctioned by the American Herding Breed Association (AHBA), I agree to assume all responsibility for any claim, loss or damage, of whatever kind or nature, whether to person or property, which may be caused at or near this event, either directly or indirectly, by me or the dog or dogs I have entered in or brought to this event. I further agree that I will hold the AHBA, its officers, directors, agents and members harmless and defend them from any and all liability for any injury, claim, damage or loss, of whatever kind or nature, whether to person or property, caused at or near this event, whether directly or indirectly, by me or any dog I have entered in or brought to this event. I agree to indemnify the AHBA, its officers, directors, agents and members for any loss, cost or expense including attorneys fees and costs, to which the AHBA, its officers, directors, agents or members might be subject as a result of any claim, suit, loss or damage caused in any way by any act or negligence on my part or on the part of any dog or dogs I have entered in or brought to this event. I acknowledge that while the AHBA may provide sanctioning for this event with regard to the issuing of titles, it does not have and does not exercise control over the conduct of the event or those present.

I CERTIFY and represent that the dog or dogs I have entered in or brought to this event is/are not a hazard to other dogs, other animals, or to people.

I CERTIFY that I am the actual owner of the dog or that I am the duly authorized agent of the actual owners whose name I have entered. In consideration of the acceptance of this entry, I (we) agree to abide by the Rules and Regulations of the AHBA in effect at the time of this Herding Test or Trial or both, and further agree to be bound by the agreement printed above. The entry is submitted on the foregoing representation and agreement.

Signature of Owner &/or Agent: \_\_\_\_\_

Please enter one dog per Entry Form.

Day: 6/20/26	Stock: sheep	Class:	Fee: 45	Day:	Stock:	Class:	Fee: 0
Day: 6/21/26	Stock: sheep	Class:	Fee: 45	Day:	Stock:	Class:	Fee: 0
Day:	Stock:	Class:	Fee: 0	Day:	Stock:	Class:	Fee:
Day:	Stock:	Class:	Fee:	Day:	Stock:	Class:	Fee:
Day:	Stock:	Class:	Fee:	Day:	Stock:	Class:	Fee:
Total Fees Enclosed:							

**NOTE:** A dog must be entered in the name of the person(s) who actually owns it at the time entries are made for the Herding Test or Trial. **A Registration or Tracking Number must be included.**

Actual Owner(s):			
Address:			
City:	State:	Zip:	Country:
Telephone:	Email:		
Agent's Name (if applicable):		Telephone (Agent only):	
Email (Agent only):			
Full Name of Dog: (and CALL NAME)			
Registration OR Tracking Number:		Registry:	Date of Birth:
Place of Birth { <input type="checkbox"/> } USA { <input type="checkbox"/> } CANADA { <input type="checkbox"/> } Other			
Breed:		Variety:	Sex:
Breeder:			
Sire:			
Dam:			