



**Elysian Farm Proudly offers
American Herding Breed Association (AHBA)
Herding Ranch Dog (HRD)(sheep)
Herding Trial (HTD)(sheep and ducks)
Herding Trial Arena Dog(HTAD)(sheep and ducks)
October 4-6, 2024**

Friday October 4th

HRD Sheep

Judge: Kathy Males

Check in/Day of Entries(if runs available): 8:30 a.m. -9:00 a.m.

Handler's meeting to start afterwards

15 Runs available

Saturday October 5th

Judge: Kathy Males

HTD Sheep (mix of woolies and hair sheep)

Check in/Day of Entries (if runs available): 8:30 a.m. – 9:00 a.m.

Handler's meeting to start afterwards

15 Runs available

HTD Ducks to start after completion of HTD sheep (call ducks)

20 Runs available

Run order: Level III, Level II, Level I

Sunday October 6th

Judge: Kathy Males

Course 4 Sheep and Ducks (Take Pen)

HTAD Sheep (mix of woolies and hair sheep)

Check in/ Day of Entries (if runs available) 8:30 a.m. – 9:00 a.m.

Handler's meeting to start afterwards

15 Runs available

HTAD Ducks to start after of completion of HTD sheep (call ducks)

20 Runs available

Run Order: Level III, Level II, Level I

Awards will be given out after each trial

**There will not be food or beverages on site. Please be prepared to bring your own.
Pre-Entry date starts August 12th
Sanction Pending**

Trialing Info:

**Sheep HTD will be run in a 5 acre field
Ducks HTD and HTAD will be run in a 100' x 100' arena
Level III a shed will be used in sheep and ducks
Sheep HTAD will be run in a 100' x 270' arena**

Awards for Each Trial:

High Sheep
High Duck

Fees:

\$45.00 HRD Sheep Entry
\$30.00 HTD and HTAD Duck Entry
\$40.00 HTD and HTAD Sheep Entry

Location and Directions:

Elysian Farm
Kim and Joe Schneider
23322 Russell Road
Pine City, MN 55063
Clipso1313@gmail.com
C: 651-332-6778

ELIGIBILITY

All dogs nine months of age or older are eligible to participate in Herding trials and JHD. 6 months and older for HCT tests. Dogs classified as Herding Dogs in AHBA are eligible for HERDING TEST (HCT) (JHD). No dog may be entered in two classes on the same course with the same kind of stock under the same judge at any Test/trial. Bitches in season shall run in drawn running order without adjustment.

AGREEMENT

I (We) acknowledge that the "Rules Applying to Registration and Dog Shows" and the "Regulations for Herding Tests and Herding Trials" have been made available to me (us) and that I (we) agree that the club holding this herding test or trial has the right to refuse this entry for cause which the club shall deem to be sufficient. In consideration of the acceptance of this entry and the holding of the Herding test or Trial and opportunity to have the dog tested or judged and to win prize money, ribbons or trophies, I (we) agree to hold this club, it's members, directors, governors, officers, agents, superintendents, or show secretary and the owner or lessor of the premises and any employees of the aforementioned parties harmless from any claim for loss or injury which may be alleged to have been caused directly or indirectly to any person or thing by the act of this dog while in or upon the herding test or trial premises or grounds or near nay entrance thereto, and I (we) personally assume all responsibility and liability for any such damage or injury, be caused or alleged to be caused by the negligence of the club or any of the parties aforementioned, or by the negligence of any person or any other causes. I (we) hereby assume the sole responsibility for and agree to indemnify and hold the aforementioned parties harmless from any and all losses and expense (including legal fees) by reason of the liability imposed by law upon any of the aforementioned parties for damage because of bodily injuries, including death at any time resulting herefrom, sustained by any person or persons, including myself (ourselves) or on account of damage to property arising out of or in consequence of my (our) participation in the Herding Test or trial, howsoever such injuries, death or damage to property may be caused, and whether the negligence of the aforementioned parties or any of their employees or agents, or any other persons.

I (we) will pay for any livestock injuries or replacement value in the event of death of any livestock by the dog entered, I (we) will assume total responsibility for any damage. I (we) agree to pay the full market value of the injured animal in case of serious injury, or the veterinarian bill if the injury is slight. (\$150.00 replacement cost for sheep/ \$35.00 replacement cost for ducks).

Official AHBA Entry Form

NAME OF Sponser: Kim Torson-Schneider

AHBA LICENSED HERDING TEST /TRIAL (sanction pending)

Test/Trial DATE: October 4-5, 2024

Entry Fees (per dog/per trial): \$45.00 HRD - \$30.00 HTD Duck- \$40.00 Sheep HTD

No dog may be entered in two classes on the same course with the same kind of stock under the same judge at any trial.
If the trial does not fill day of entries will be accepted.

Make checks or money orders payable in US funds to Elysian Farm: mail to 23322 Russell Road Pine City, MN 55063. Please mark what you are entering.

Friday October 4th HRD Sheep: HTD 1 _____ HTD 2 _____ HTD 3 _____

Saturday October 5th

Sheep: HTD 1 _____ HTD 2 _____ HTD 3 _____

Ducks: HTD 1 _____ HTD 2 _____ HTD 3 _____

Sunday October 6th

Sheep: HTAD 1 _____ HTAD 2 _____ HTAD 3 _____

Ducks: HTAD 1 _____ HTAD 2 _____ HTAD 3 _____

A dog must be entered in the name of the person who actually owned it at the time entries for the Herding Test or Trial closed

Call Name of Dog: _____ Breed: _____

Sex: _____

Registered Name of Dog: _____

Date of Birth: _____

AHBA Litter Number or Registration number (I.e. AKC) and Country: _____

BREEDER : _____

ACTUAL OWNERS: _____

ADDRESS _____

CITY _____ STATE _____ ZIP _____

Phone

Number: _____

Email

Address: _____

I CERTIFY that I am the actual owner of the dog or that I am the duly authorized agent of the actual owners whose name I have entered above. In consideration of the acceptance of this entry, I (we) agree to abide by the Rules and Regulations of the AHBA in effect at the time of this Herding Test or trial or both, and further agree to be bound by the agreement printed on the above part of this entry form. I (we) certify and represent that the dog entered is not a hazard to persons or their dogs. The entry is submitted on the foregoing representation and agreement.

Signature of Owner/ Agent: _____

Date: _____

1. Take pen

All levels take 8 head of sheep out of take pen.

2. Fetch/ Drive to Cone 4

Level III: handler will stay at Cone 2 and dog will drive sheep to Cone 4. Leave sheep at cone 4. Dog and Handler will return to Cone 1.

Level II: Handler and dog will drive sheep from Cone 3 to Cone 4. Handler must be at least 15 feet behind dog. Leave sheep at Cone 4. Dog and Handler will return to Cone 3.

Level I: Handler and dog will fetch/drive sheep from Cone 3 to Cone 4. Leave sheep at Cone 4. Dog and Handler will return to Cone 3.

3. Outrun

Level III: Handler and dog will start at Cone 1. Handler will stay at Cone 1 while dog completes outrun/lift/fetch.

Level II: Dog will start outrun from Cone 3. Handler may go up to approximately ½ to sheep before sending dog on outrun/lift/fetch.

Level I: Dog will start outrun from Cone 3. Handler may move within 15 feet of sheep before sending dog on outrun/lift/fetch.

All levels fetch stock back to Cone 1

4. Free Standing Obstacle

All levels put sheep through free standing obstacle from north to south.

5. Trailer (will have 2 wings)

Level III: Handlers must remain outside of wing while loading. Remove sheep from trailer and put into take pen.

Level II: Handlers may stand in opening of trailer while loading. Remove sheep from trailer and put into take pen.

Level I: Handlers may enter trailer while loading. Remove sheep from trailer and put into take pen.

6. Gate Work

Level II /III: Sort 3 marked head from take pen, through small pen and put in Reopen. May use any combo of Arena 1, Take Pen, Small pen to accomplish this.

Level I: Sort any 3 head from take pen, through small pen and put into Reopen.

7. Hold

All levels will do a hold in area designated by judge. Level 1 may use the fence.

8. Shed

Level III will shed 3 sheep in area designated by judge.

9. Reopen – All Levels

Put all 8 head into reopen.

Time ends when all sheep are in reopen and gate is closed

20 minute time limit

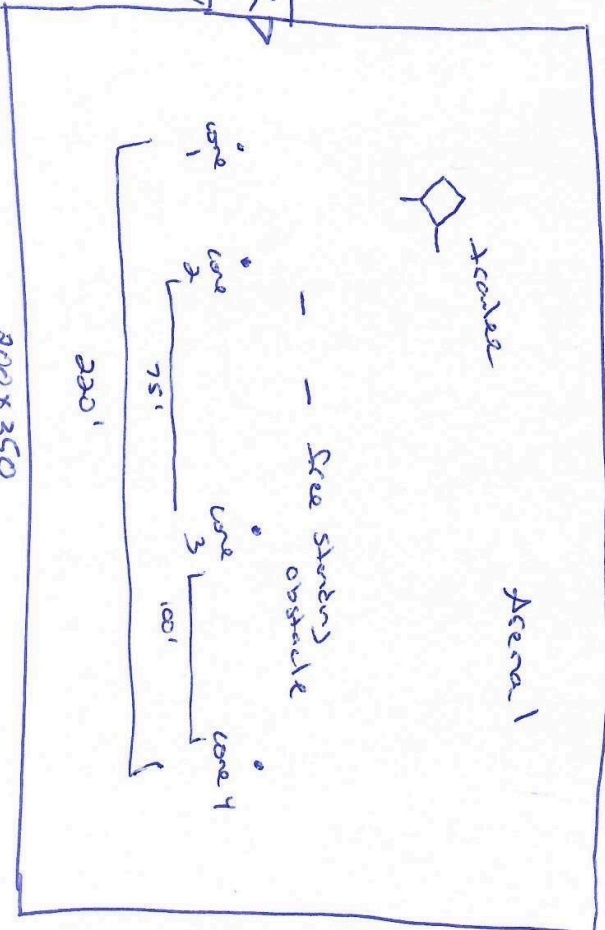
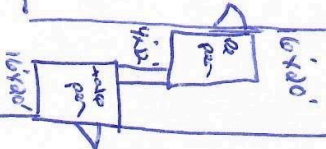
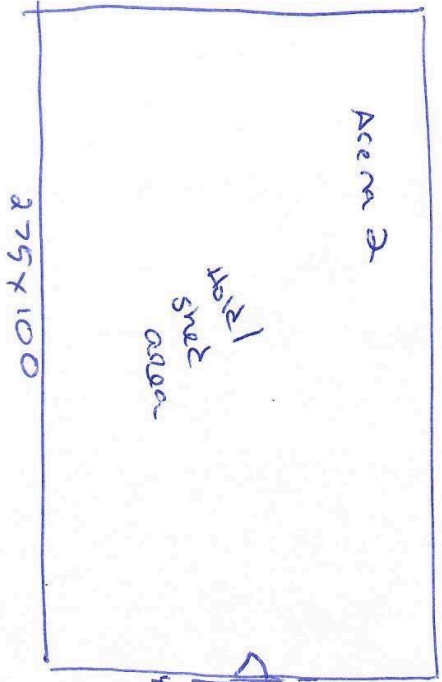

S
N