

**American Herding Breed Association Herding Tests & Trials
Saturday-Sunday, May 18-19, 2024**

Hosted by



At

Not Quite Right Farm
124 Guthrie Rd.
Pittsboro, NC 27312

Open to all eligible AHBA breeds as allowed by AHBA rules
Trial Site Hours – 7:00AM to one hour after trial is completed is the AM;
5:00PM to one hour after trial is completed in the PM
These events will be held outdoors rain or shine.

Saturday/Sunday: 1 Test/Trial per day

First handler's meeting: 8:00am

1 run each per day of HTD-d, HTAD-ge/t, HRD-s/ge/g, RLF-t, HCT-s

JUDGES:

Terri Chisman – Sat: HRD-s/g, HTD-d, HCT-s; Sun: HTAD-ge/t, HRD-ge, RLF-t

Anita Ramsey - Sat: HTAD-ge/t, HRD-ge, RLF-t Sun: HRD-s/g, HTD-d, HCT-s;

RLF-t (15+ head), HTAD-ge/t (4-5 head), HRD-s/ge/g (5+ head), HTD-d & HCT-s (3 head)

HTAD will be course #4 with a take pen.

Entries limited per day will vary based on classes entered and stock available.

Run order will be provided in confirmation email.

For more information: Shannon Jones, 919-414-2973, firstdobe@gmail.com

ENTRIES: No opening date, pre-entries must be received by Monday, May 13, 2024.

FEES: HCT/HTD/HTAD - \$35.00/entry

HRD-s/ge/g - \$40/entry

RLF-t - \$45/entry

There will be a \$25.00 service charge for any returned checks.

Same day entries will be accepted each day if space available.

Additional \$5.00 per class for same day entries.

Make checks payable to Carolina Canine Pet & Performance or C2P2 and mail along with completed AHBA entry form to:
Shannon Jones
600 N Harrison Ave
Cary, NC 27513

POLICIES:

- This trial shall be run under all AHBA rules and regulations. FMI: www.ahba-herding.org
- Use official AHBA entry form
- Each individual is responsible for any damage caused by himself, his family or his dog while in the trial arena or on the trial grounds. Livestock replacement costs are as follows: Ducks - \$50, Turkeys - \$75, Geese - \$150.00, Sheep - \$200.00, Goats - \$300.00. AHBA, Carolina Canine Pet & Performance, Not Quite Right Farm, and all trial workers assume no responsibility for any accident or injury.
- Bitches in season will run last in test runs. They should be crated away from trial arenas when not competing.
- All dogs must be on leash when not competing.
- Entry confirmation will be sent by email; please be sure to include your email address.
- Trial committee will determine run order prior to the trial.
- Entry fees will only be refunded if request is received before pre-entry closing date.

AWARDS (including but not limited to)

- Green flat ribbons for all qualifying trial runs & 1st – 4th flat ribbons for placement
- Green rosettes for all qualifying test runs
- New Title rosettes available for any new titles earned. Just let us know!

Veterinarian: VSH of the Carolinas

6405-100 Tryon Rd, Cary, NC (919) 233-4911

Concessions: Concessions will not be available on site.

Hotels:

La Quinta Inn & Suites Cary – 919-851-2850 (~35 minutes)

Holiday Inn Express Suites Sanford – 919-776-6600 (~35 minutes)

Red Roof Inn Chapel Hill UNC – 919-489-9421 (~35 minutes)

Motel 6 – Raleigh SW/Cary – 919-467-6171 (~40 minutes)

Red Roof Inn Raleigh NCSU – 919-469-3400 (~40 minutes)

DIRECTIONS TO TRIAL SITE

From points to the west, take Hwy 421 South. Take a LEFT onto Hwy 902. Take a RIGHT onto Dewitt Smith Rd. Take a RIGHT onto Guthrie Rd. Arena entrance is on the RIGHT.

From points to the east, take Hwy 64 West. Take Exit 386 for Business 64 into Pittsboro. Take 2nd exit on traffic

circle to remain on Business 64 (West St). Take a LEFT onto Hwy 87. Take a RIGHT onto Old Goldston Rd (this is a marked detour). Take a RIGHT onto Hwy 87. Take a RIGHT onto Hwy 902. Continue straight (stay on LEFT fork) onto Pittsboro Goldston Rd. Take a RIGHT onto Dewitt Smith Rd. Take a LEFT onto Guthrie Rd. Arena entrance is on the right.

NOTE: If using a Garmin, Google Maps, or some other GPS system, most do not take you to the correct location. The drive for the arena is on the RIGHT whether coming from points east or west.

AHBA SANCTIONED HERDING TEST AND TRIAL

NAME OF CLUB or PERSON(S) Sponsoring this Event: Carolina Canine Pet & Performance			
Date of Event: 5/18-19/2024	Entries Close On: 5/13/2024	At: 8:00 pm	
Make checks or money orders payable in US funds to: Carolina Canine Pet & Performance or C2P2			
Send to the Trial Secretary	Name: Shannon Jones		
	Address: 600 N Harrison Ave		
	City: Cary	State: NC	Zip: 27513

ELIGIBILITY

All dogs nine months of age or older are eligible to participate in Herding Trials and JHD. Dogs classified as Herding Dogs in AHBA are eligible for HERDING TEST (HCT) and may participate at six months of age or older. No dog may be entered in two classes on the same course with the same kind of stock under the same judge at any Test/Trial. Bitches in season shall run in drawn running order without adjustment.

IMPORTANT. READ THIS BEFORE SIGNING.

In consideration for participation in an event sanctioned by the American Herding Breed Association (AHBA), I agree to assume all responsibility for any claim, loss or damage, of whatever kind or nature, whether to person or property, which may be caused at or near this event, either directly or indirectly, by me or the dog or dogs I have entered in or brought to this event. I further agree that I will hold the AHBA, its officers, directors, agents and members harmless and defend them from any and all liability for any injury, claim, damage or loss, of whatever kind or nature, whether to person or property, caused at or near this event, whether directly or indirectly, by me or any dog I have entered in or brought to this event. I agree to indemnify the AHBA, its officers, directors, agents and members for any loss, cost or expense including attorneys' fees and costs, to which the AHBA, its officers, directors, agents or members might be subject as a result of any claim, suit, loss or damage caused in any way by any act or negligence on my part or on the part of any dog or dogs I have entered in or brought to this event. I acknowledge that while the AHBA may provide sanctioning for this event with regard to the issuing of titles, it does not have and does not exercise control over the conduct of the event or those present.

I CERTIFY and represent that the dog or dogs I have entered in or brought to this event is/are not a hazard to other dogs, other animals, or to people.

I CERTIFY that I am the actual owner of the dog or that I am the duly authorized agent of the actual owners whose name I have entered. In consideration of the acceptance of this entry, I (we) agree to abide by the Rules and Regulations of the AHBA in effect at the time of this Herding Test or Trial or both, and further agree to be bound by the agreement printed above. The entry is submitted on the foregoing representation and agreement.

Signature of Owner &/or Agent: _____

Please enter one dog per Entry Form. **Please circle the date and class and level you wish to enter.**

Day: 5/18/2024	Stock: Geese	Class: HTAD	Level: 1 2 3	Fee: \$35
Day: 5/18/2024	Stock: Turkeys	Class: HTAD	Level: 1 2 3	Fee: \$35
Day: 5/18/2024	Stock: Ducks	Class: HTD	Level: 1 2 3	Fee: \$35
Day: 5/18/2024	Stock: Sheep	Class: HRD	Level: 1 2 3	Fee: \$40
Day: 5/18/2024	Stock: Geese	Class: HRD	Level: 1 2 3	Fee: \$40
Day: 5/18/2024	Stock: Goats	Class: HRD	Level: 1 2 3	Fee: \$40
Day: 5/18/2024	Stock: Turkeys	Class: RLF	Level: 1 2 3	Fee: \$45
Day: 5/18/2024	Stock: Sheep	Class: HCT	Level: n/a	Fee: \$35
Day: 5/19/2024	Stock: Geese	Class: HTAD	Level: 1 2 3	Fee: \$35
Day: 5/19/2024	Stock: Turkeys	Class: HTAD	Level: 1 2 3	Fee: \$35
Day: 5/19/2024	Stock: Ducks	Class: HTD	Level: 1 2 3	Fee: \$35
Day: 5/19/2024	Stock: Sheep	Class: HRD	Level: 1 2 3	Fee: \$40
Day: 5/19/2024	Stock: Geese	Class: HRD	Level: 1 2 3	Fee: \$40
Day: 5/19/2024	Stock: Goats	Class: HRD	Level: 1 2 3	Fee: \$40
Day: 5/19/2024	Stock: Turkeys	Class: RLF	Level: 1 2 3	Fee: \$45
Day: 5/19/2024	Stock: Sheep	Class: HCT	Level: n/a	Fee: \$35

NOTE: A dog must be entered in the name of the person(s) who actually owns it at the time entries are made for the Herding Test or Trial. **A Registration or Tracking Number must be included.**

Actual Owner(s):			
Address:			
City:	State:	Zip:	Country:
Telephone:	Email:		
Agent's Name (if applicable):			Telephone (Agent only):
Email (Agent only):			
Full Name of Dog:			
Registration OR Tracking Number:		Registry:	Date of Birth:
Place of Birth <input type="checkbox"/> USA <input type="checkbox"/> CANADA <input type="checkbox"/> Other			
Breed:		Variety:	Sex:
Breeder:			
Sire:			
Dam:			
Call Name:			

HRD at NQR Farm for May 2024
Tie Breaker: Graze then Drive

Take and gather

Stock are moved from take pen to arena corner. The dog and handler drop back to their gather positions and dog is sent on a gather, ending just before the handler post. 20pt

1. Dog halfway from post to stock, handler up to 15 ft
2. Dog at handler post, handler up to half way
3. Dog and handler at post

Drive

Stock are taken clockwise around post to fenceline between cones, then down fenceline to corner. 20/25pt

1. Fetch or Drive
2. Drive from post through cones and turn sheep down fenceline, may fetch or drive at that point to the corner
3. Handler remains at post until stock reach corner.

Graze

Stock are taken down bottom fenceline to gate, and enter graze. Dog and handler maintain stock in graze for 3 min. Stock are then taken through the marked trees and into 40 x 50 area. 20/25pt

1. Handler may be in the graze
2. Handler may be in the graze, dog remains out of graze
3. Handler and dog must work from outside graze to maintain flock

Sort (Ribbon Pull)

Stock are pulled to the middle of the area, and ribbon is pulled. All levels. 20pt

Exhaust

Stock are exhausted into small pen next to barn. Run ends when gate closes. 10pt

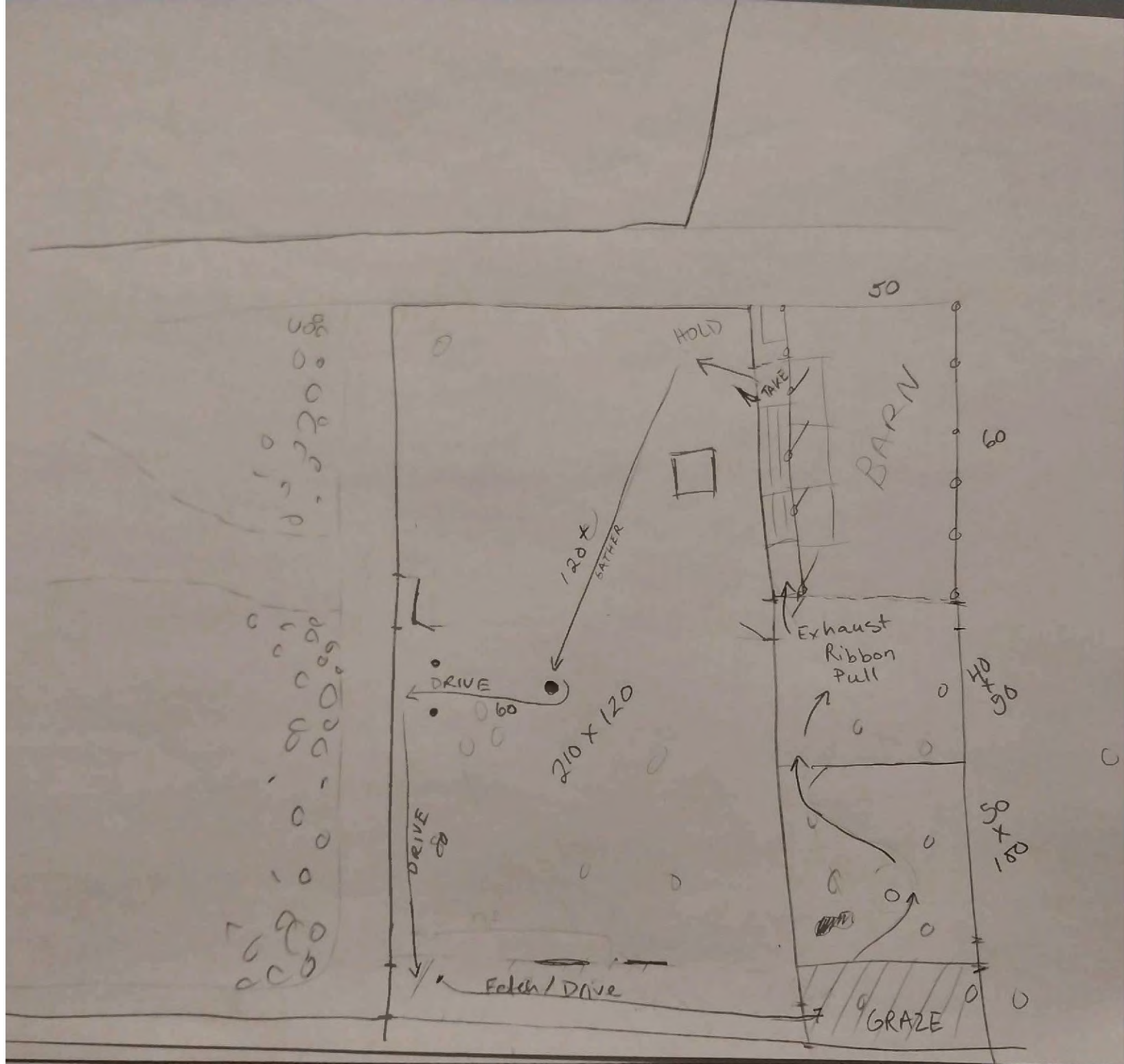

HRD at NQR Farm for May 2024 POULTRY

Tie breakers: Bridge then gather

Take

Stock are moved from take pen into chute, then into poultry arena. Ends when gate closes to chute. 10 pts

1. Handler may accompany dog
2. Handler may enter front of take pen
3. Handler cannot enter take pen

Pen

Stock are taken counterclockwise into freestanding pen. 10pts

Gather

Pen gate is opened and dog and handler drop back to near fenceline chute for gather. 20pt

- 1 Dog halfway to stock pen, handler up to 15ft
- 2.Dog near chute opening, handler up to halfway
- 3.Dog and handler near chute opening

Drive. 20pt

STock are taken through the chute after the gather and driven to near the gate to the bridge 20pt

1. Fetch or drive
2. Drive from opening of chute to gate area
3. Drive from opening of chute to gate area

Bridge 20pt

STock is taken through the gate and over the freestanding bridge over the water, turned left at the end of bridge and brought through the water back to arena fence to near gate.

- 1.All levels may be on either side of the bridge to bring stock over, turn and bring to gate.

Sort 10pt

STock is taken down fenceline to hold pen. STock is sorted 2 in, hold off 3. 10 pts

1. Continue to exhaust
2. Cotinue to exhaust
3. Sort

Exhaust

Stock are exhausted into hold pen.. 10pt

