

San Pasqual Valley Herding Club

5th Annual Fowl Wether Trial

Saturday & Sunday, November 26-27, 2022



Judge:

Anita Ramsey & Eddy Aldridge

Classes: Available to all Levels

Saturday: HTD Sheep & Ducks | HRD Sheep
Sunday: HTD Sheep & Ducks | HRD Sheep

Closing Date

Monday, November 14, 2022 at midnight.

We'll be accepting entries after the closing date and day of trial as not filled but with higher fees

All Trials are held outdoors

Action K9 Sports, 15671 Old Milky Way, Escondido, CA, 92027

Trial Secretary

Kat Hammond | 3950 Arroyo Sorrento Road, San Diego, CA 92130
spvhctralsecretary@gmail.com

Livestock

Sheep: Crossbred, approximate value \$250.
3-5 head of sheep per runs for either test or trial class runs

Ducks: Mixed call ducks, approximate value \$35
5 head for trial class runs.

Commitee

Terry Parrish, Raffaella Fior, Chris Arzt, Steve Kilgore, Barb Easton

Livestock Manager

Blair Callicott

Awards

Offered by the San Pasqual Valley Herding Club

Trial Class

First Place - Blue Ribbon

Second Place - Red Ribbon

Third Place - Yellow Ribbon

Fourth Place - White Ribbon

Fifth Place - Green Ribbon

Qualifying Ribbon - Dark Green Ribbon

New Title - Purple Green Rosette

High in Trial & Reserved High in Trial are presented and given out for each trial

High In Trial - Blue, Red, and Yellow Rosette and herding themed item

Reserve High In Trial - Red, Yellow, and white Rosette and herding themed item.

Club Awards:

Highest Scored Gather for HRD, for Saturday and Sunday. Presented by Kat Hammond

Highest Weekend Combined for Crossdrive. Presented by Kat Hammond

Sponsorship

To sponsor trophies / awards contact, Steve Kilgore, skilgore111@gmail.com

High In Trial: \$30.00

Reserved High In Trial: \$25

General Ribbon Fund: \$20

Donations to General Fund is always appreciated



ENTRY INFORMATION

PRE - ENTRIES CLOSE:

Monday, November 14, 2022 at midnight. We will be accepting after the closing date and entries day of but with higher fees.

NOTE: Entry is not complete until payment transaction is complete.

Entry Fees Information

Pre-Entries HTD Ducks \$45 | After Closing: \$55

Pre-Entries HTD Sheep \$50 | After Closing: \$60

Pre-Entries HRD Sheep \$65 | After Closing \$75

Online Entry Information

Online Entry Form: [HERE](#) After-Closing Entry Form: [HERE](#)

Online forms, email url is considered Signature

You may also complete the online entry and send a check to the Trial Secretary.

Paper Entry Information

Paper Entries and Agreement can be printed and filled out, then mailed to:

Katherine Hammond
Trial Secretary,
3950 Arroyo Sorrento Road, San Diego, CA 92130

They can also be filled out, then emailed to: spvhctrialsecretary@gmail.com

Paper Entry Payment

Checks must be payable to:
SPVHC, Inc

NOTE:

- You WILL NOT receive a refund if you scratch your entry AFTER the closing date or during the trialling period.
- You WILL receive a refund if you scratch your entry BEFORE the closing date.
- You WILL receive a refund if you are placed on the waitlist and do not compete.

MUST BE SENT IN WITH ENTRY FORM

AGREEMENT

In consideration for participation in an event sanctioned by the American Herding Breed Association (AHBA). I agree to assume all responsibility for any claim, loss, or damage, of whatever kind or nature, whether to person or property, which may be caused at or near this event, either directly or indirectly, by me or the dog or dogs I have entered in or brought to this event. I further agree that I will hold the AHBA, its officers, directors, agents, and members harmless and defend them from any and all liability for any injury, claim, damage, or loss, of whatever kind or nature, whether to person or property, caused at or near this event, whether directly or indirectly, by me or any dog I have entered in or brought to this event. I agree to indemnify the AHBA, its officers, directors, agents and members for any loss, cost or expense including attorney's fees and costs, to which the AHBA, its officers, directors, agents, or members might be subject as a result of any claim, suit, loss, or damage caused in any way by any act or negligence on my part or on the part of any dog or dogs I have entered in or brought to this event. I acknowledge that while the AHBA may provide sanctioning for this event with regard to the issuing of titles, it does not have and does not exercise control over the conduct of the event or those present. I certify and represent that the dog or dogs I have entered in or brought to this event is/are not a hazard to other dogs, other animals, or to people.

I (we) agree to hold this club, its members, directors, governors, officers, agents, superintendents or show secretary and owner or lessor of the premises and any employees of the aforementioned parties harmless from any claim for loss or injury which may be alleged to have been caused directly or indirectly to any person or thing by the act of this dog while in or upon the Herding Test and Trial premises or grounds or near any entrance thereto, and I (we) personally assume all responsibility and liability for any such claim for damage or injury to the dog, whether such loss, disappearance, theft, damage or injury be caused or alleged to be caused by the negligence of the club or any of the parties aforementioned, or by the negligence of any other person, or any other causes.

I (we) hereby assume the sole responsibility for and agree to indemnify and save the aforementioned parties harmless from any and all loss and expense (including legal fees) by reason of the liability imposed by law upon any of the aforementioned parties for damage because of bodily injuries, including death at any time resulting there from, sustained by any person or persons, including myself (ourselves) or on account of damage to property, arising out of or in consequence of my (our) participation in the Herding Test or Trial, howsoever such injuries, death or damage to property may be caused, and whether or not the same may have been caused or may be alleged to have been caused by negligence of the aforementioned parties or any of their employees, agents, or any other persons.

I (we) acknowledge that the "Rules Applying to Registration and Dog Shows" and the "Rules for Herding Tests and Trials" have been made available to me (us) and that I (we) agree that the club holding this Herding Test or Trial has the right to refuse this entry for cause which the club shall deem to be sufficient. In consideration of the acceptance of this entry and of the holding of the Herding Trial and of the opportunity to have the dog tested or judged and to win ribbons or trophies, I (we) agree to hold the AHBA, San Pasqual Valley Herding Club, or Action K9 Sports, their members, directors, governors, officers, agents, superintendents or show secretary and the owner or lessor of the premises and any employees of the aforementioned parties harmless from any claim for loss or injury which may have been alleged to be caused directly or indirectly by this dog.

I (we) will pay for any livestock injuries or replacement value in the event of death of any livestock by my (our) dog. In case of any injury to any stock caused by the dog entered, I (we) will assume total responsibility for any damage I (we) agree to pay the full market value of the injured animal in case of serious injury, or the veterinarian bill if the injury is slight.

Signature

Date

San Pasqual Valley Herding Club
Americna Herding Breed Association
Entry Form

Saturday

Judge: Anita Ramsey, HRD Sheep | Eddy Aldridge, HTD Sheep & Ducks

HTD Ducks, \$45	Level III _____	Level II _____	Level I _____
HTD Sheep, \$50	Level III _____	Level II _____	Level I _____
HRD Sheep, \$65	Level III _____	Level II _____	Level I _____

Sunday

Judge: Anita Ramsey, HTD Sheep & Ducks | Eddy Aldridge, HRD Sheep

HTD Ducks, \$45	Level III _____	Level II _____	Level I _____
HTD Sheep, \$50	Level III _____	Level II _____	Level I _____
HRD Sheep, \$65	Level III _____	Level II _____	Level I _____

Breed: _____ DOB: _____ Sex: _____

Registered Name: _____

Registry & Number: _____ Call Name: _____

Breeder: _____

Owner: _____

Owner's Address: _____

Email _____ Phone: _____

Name of Handler, if not owner: _____

By signing the line, I certify that I am the actual owner of the dog, or that I am the duly authorized agent of the actual owner whose name I have entered above. In consideration of the acceptance of this entry, I (we) agree to abide by the Rules and regulations of the American Herding Breed Association in effect at the time of this herding Test or Trial or both. I (we) certify and represent that the dog entered is not a hazard to persons or other dogs. This entry is submitted for acceptance on the foregoing representation and agreement.

Signature: _____ Date: _____

Field One

5 Sheep

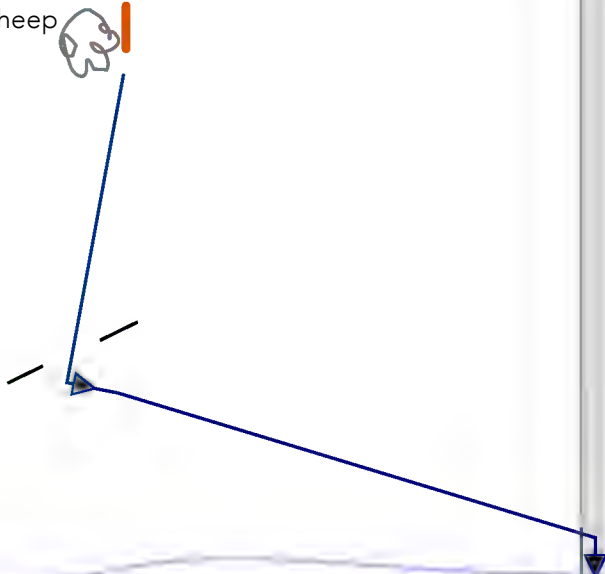

Pen

Handler ★

Shed Ring Area

Handler's Lookout

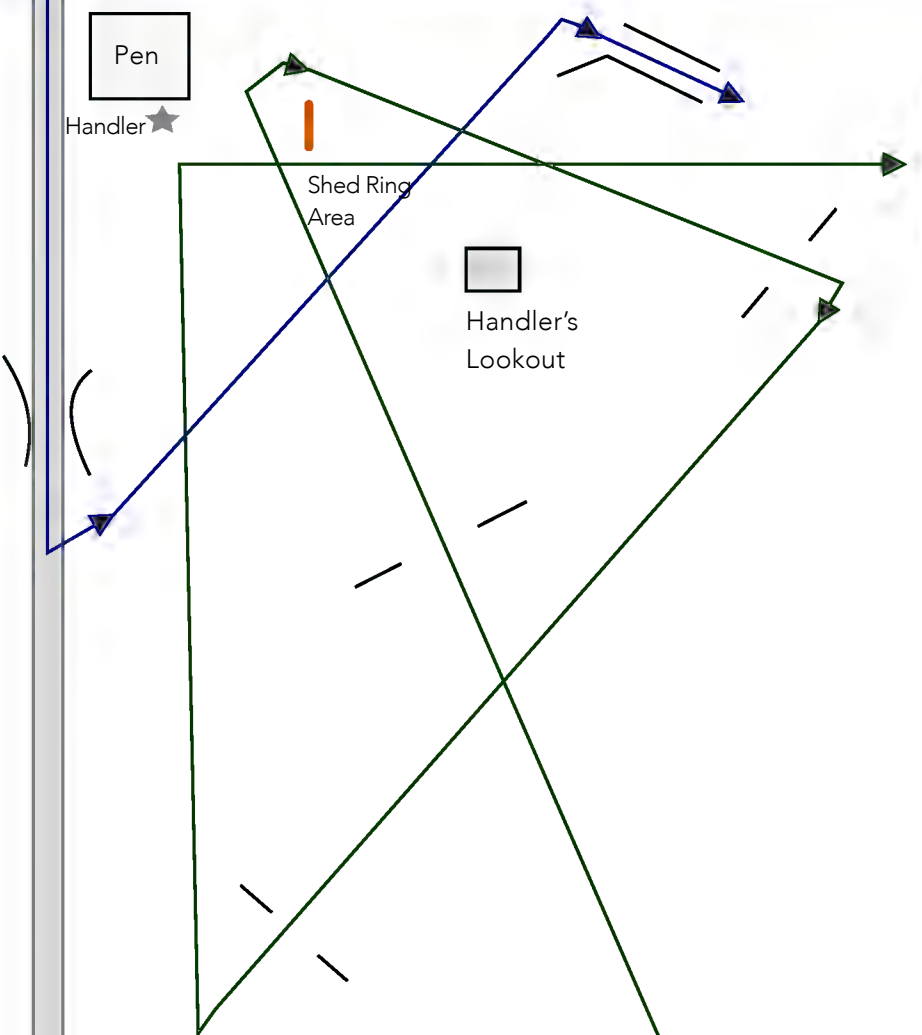

Field Two

Lookback
5 Sheep



Level 3 HRD Course - Saturday

1. Handler and dog will start at the Handler's Outlook Post. Handler sends dog from their side to gather 5 sheep in Field One.
2. Bring sheep through the dog leg Fetch Panels. After the sheep pass through the fetch panels, bring sheep to the road, keep the sheep on the road and proceed to the Bridge. The handler may leave the Post once the sheep get to the road.
3. Handler, dog and all 5 sheep must go over Bridge.
4. After the Bridge, proceed to Y-Chute. Handler may choose either side to stand to help. The handler can not move from that side until the last sheep enters the Y-Chute. Once all sheep go through, head to shed ring area.
5. Bring sheep to Shed Ring area to shed off any 2 sheep. Then pen those two sheep.
6. Handler will remain at the pen and set-up their dog for a look back to gather 5 more sheep. After sheep are lifted, fetch them through the fetch panels and join the 5 sheep up with the other 3 sheep.
7. Handler will remain at the pen. Take all 8 sheep clockwise around the Cone, then start the driveway to the Drive Away Panels. After making or breaking the Drive Away Panels, proceed to the Cross Drive Panels. After the cross drive panels, bring all 8 sheep back to pen.
8. Once the 8 sheep get to the pen, let the 2 sheep out of the Pen, the handler, dog and sheep will walk to the Duck Arena Gate.
9. The handler and the dog will do a hold off the gate. Judge will call the hold. After the hold, let sheep into arena and close gate.

The run is complete.

POINTS:

Outrun: 15 points

Fetch: 15 points

Bridge: 5 points

Y-Chute: 5 points

Shed & Pen: 15 points

Lookback & Fetch: 15 Points

Drive Away, Cross-Drive: 25 points

Hold off Gate: 5 points

Tie Breaker: (1) Driveaway & Crossdrive (2) Combined Fetch & Outrun (3) Shed & Pen – Time: 20 minutes

HRD Level II Diagram

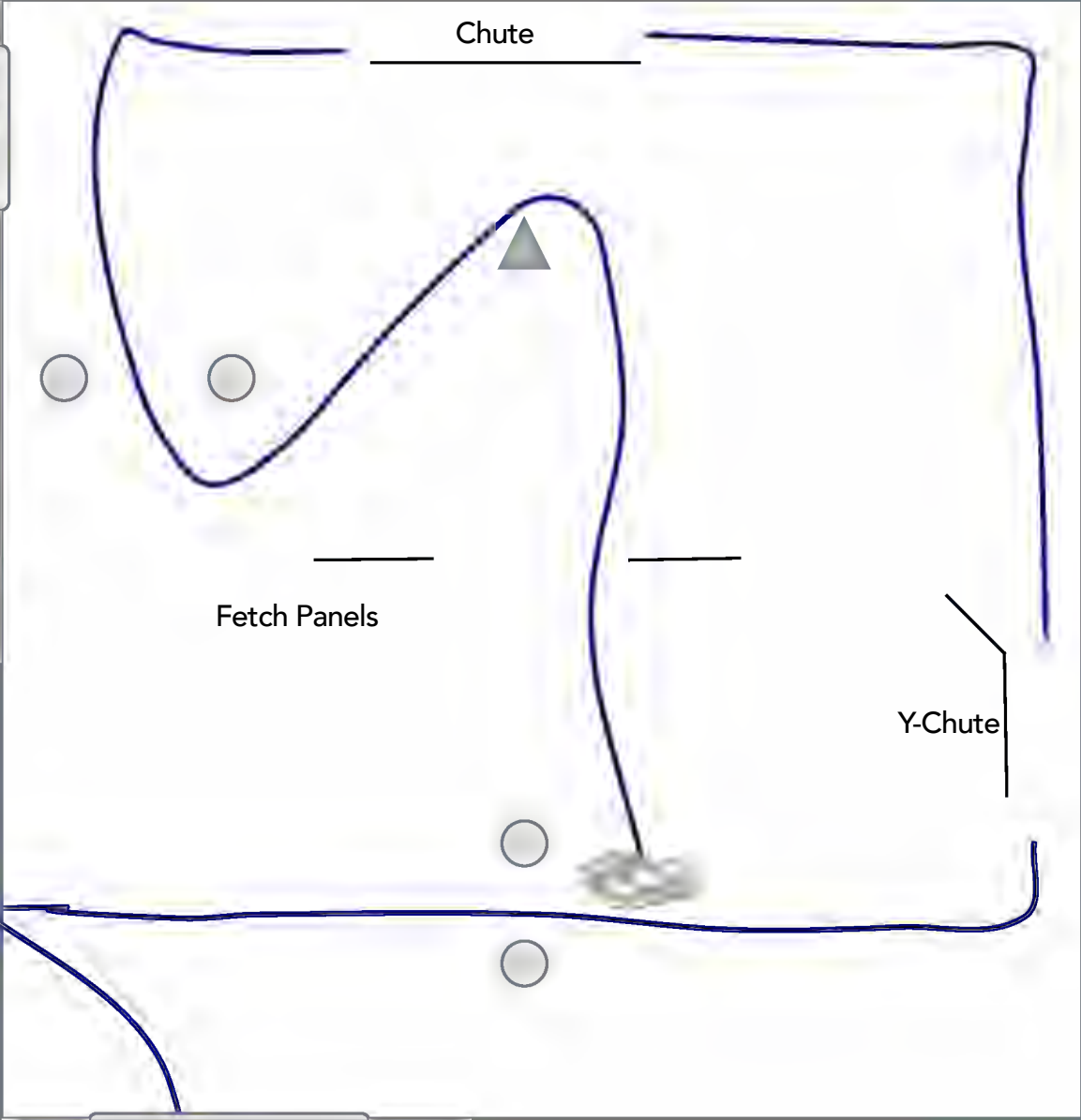
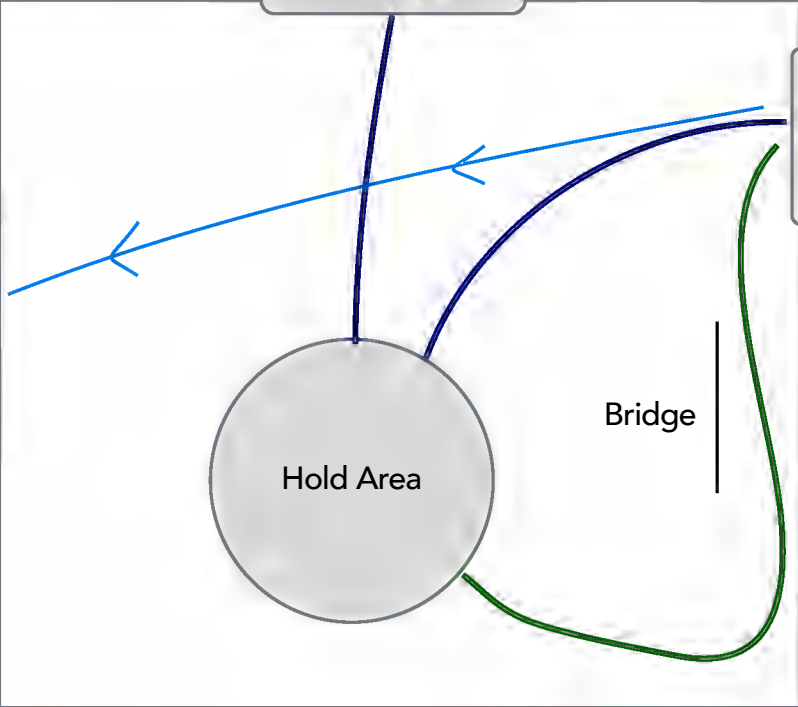
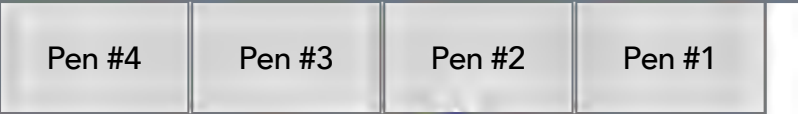

HRD Level II Description

1. Handler and dog will go into the Duck Arena off leash and gather up 5 sheep. Then proceed to Bridge.
2. Handler, dog and 5 sheep will all go over the bridge. Then let all 5 sheep into the Main Arena.
4. Handler and Dog will go into Pen #2 and take out 10 sheep and bring them into the Duck Arena. Handler must stay at the gate, while the dog pulls the sheep out.
5. Then do a Hold anywhere in the Duck Arena. Once the Judge calls a hold, proceed to the gate and sort any 5 sheep into the Main Arena.
6. Take the remaining 5 and put in Trailer.
7. Handler and dog will go into the Main Arena. Handler will place dog at Handler's Post. The handler may stay at the Handler's Post to send their dog or walk half way to the sheep before sending their dog.
8. Fetch the sheep through the fetch panels to the Handler's Post.
9. Move the sheep counter clockwise around the post and start heading towards the barrels. Handler must stay at the post and drive the sheep through the barrels.
10. After making or breaking the barrels, the handler can leave the post and head to chute. The gate will be close on the other end. Push sheep into chute. Handler can help push sheep through chute if they get stuck. Dog must go through the chute. Open gate to let the sheep out. Remember to close the gate after.
10. Then proceed to the Y-Chute and move all sheep through Y-Chute.
11. Handler will stay at the top of the Y-Chute, during the crossdrive through Barrels #2 and to the fence. The handler can leave the Y-chute when the sheep make or break the barrels.
12. Handler and dog will do a hold off the gate before repenning the sheep.

POINTS:

Gather & Bridge: 10 points

Take Pen & Hold: 5 points

Gate Sort: 10 points

Trailer: 5 points

Outrun, Lift & Fetch: 10 points

Barrels: 10 points

Footbath & Y-Chute: 20 points

Cross Drive: 15

Repen: 5

Tie Breaker: (1) Crossdrive (2) Outrun, Lift, Fetch (3) Gate Sort – Time: 18 minutes

Level 2 HRD Diagram - Saturday

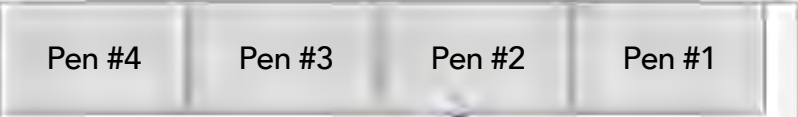

Bridge

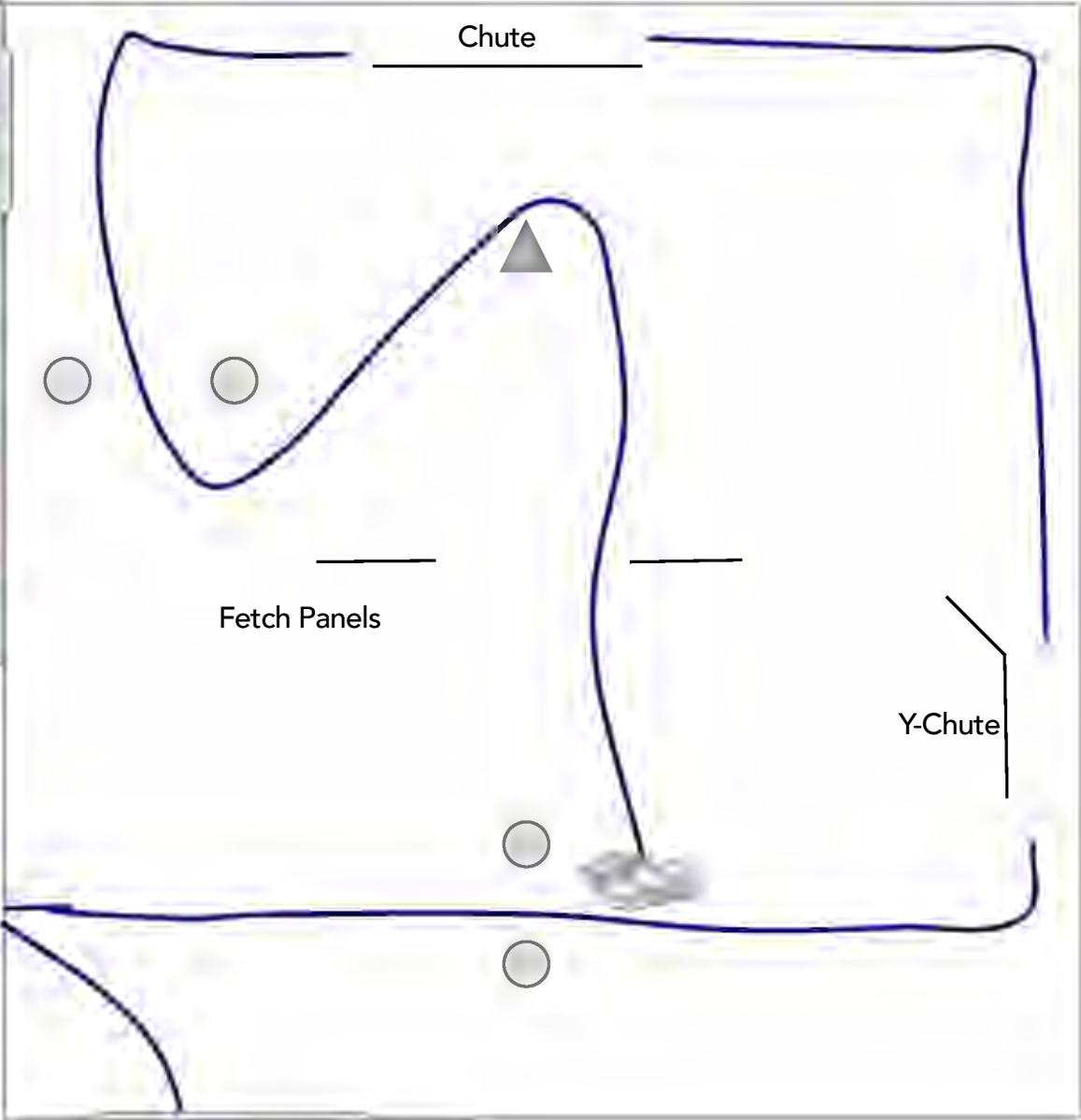

Re - Pen

Level 1 HRD Course Description - Saturday

Level 1 Handler may walk everywhere. They can not enter the Chute or Footbath.

1. Handler and dog will go into the Duck Arena on leash and remove leash before setting their dog up to gather 5 sheep. Then bring the 5 sheep to the bridge. Handler, dog and sheep all must go over the Bridge.
2. Then let all 5 sheep into the Main Arena.
2. Handler and Dog will go into Pen #2 and take out 10 sheep and bring them into the Duck Arena. Handler can assist in getting sheep out of pen but can not touch their dog. Once back into the Duck Arena, do a Hold. The Judge will call the hold.
3. Bring the ten sheep to the Main Arena gate and sort any 5 sheep into the arena. Leave the remaining 5 in the Duck arena. The stock setters will remove stock.
4. Handler and dog will go into the Main Arena. Handler will place dog at Fetch Panels. The handler may stay at the Fetch Panels to send their dog from their side or walk half way to the sheep before sending their dog.
5. Fetch the sheep through the fetch panels and to the Handler's Post. Move the sheep counter clockwise around the handlers post and start towards the barrels. Handler may walk through the barrels.
6. After the barrels, proceed to the chute. The gate will be close on the other end. Push sheep into chute. Handler can help push sheep through chute if they get stuck. Dog must go through the chute. Open the gate to let the sheep out. Remember to close the gate after.
7. Head to the Y-Chute, after the last sheep enters the Y-Chute, the handler may leave and start the crossdrive.
8. Handler can walk between Barrel's #2 to the fence on the crossdrive. Then proceed to the re-pen gate.
8. Handler and dog will re-pen the sheep into the exhaust pen.

POINTS:

Gather & Bridge: 10 points

Take Pen & Hold: 10 points

Gate Sort: 10 points

Outrun, Lift & Fetch: 10 points

Barrels: 10 points

Footbath & Y-Chute: 20 points

Cross Drive: 15

Repen: 5

Tie Breaker: (1) crossdrive (2) Outrun, Lift, Fetch (3) Gate Sort – Time: 18 minutes

Action K9 Sports

15671 Old Milky Way, Escondido, CA 92027

Directions to Action K9 Sports

- Take exit 27 / Via Rancho Parkway
- Go East onto W Via Rancho Parkway
- Continue on Bear Valley Parkway
- Turn Right onto San Pasqual Road
- Turn right onto Old Milky Way
- Arrive at 15671 Old Milky Way

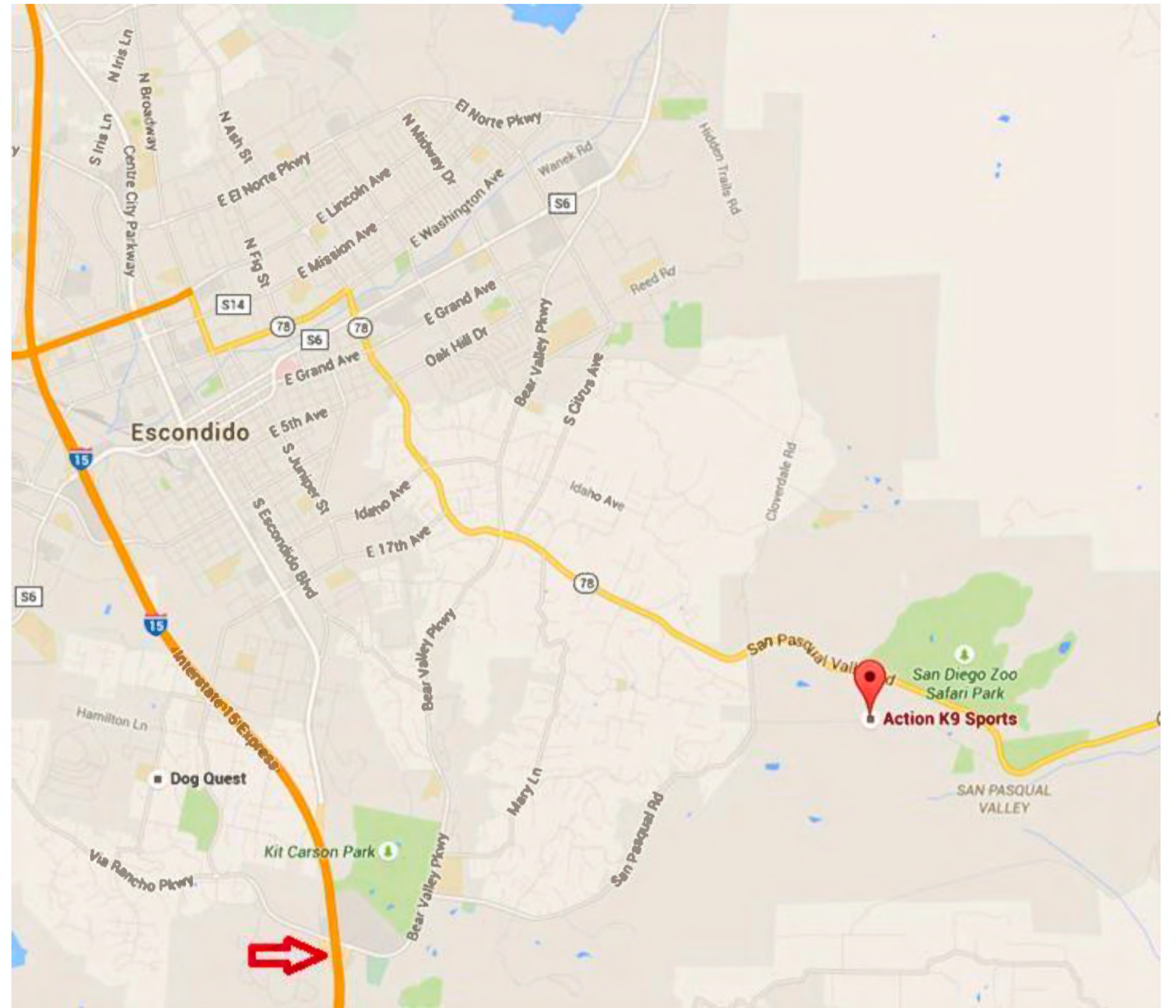

Action K9 Sports Facility Maps

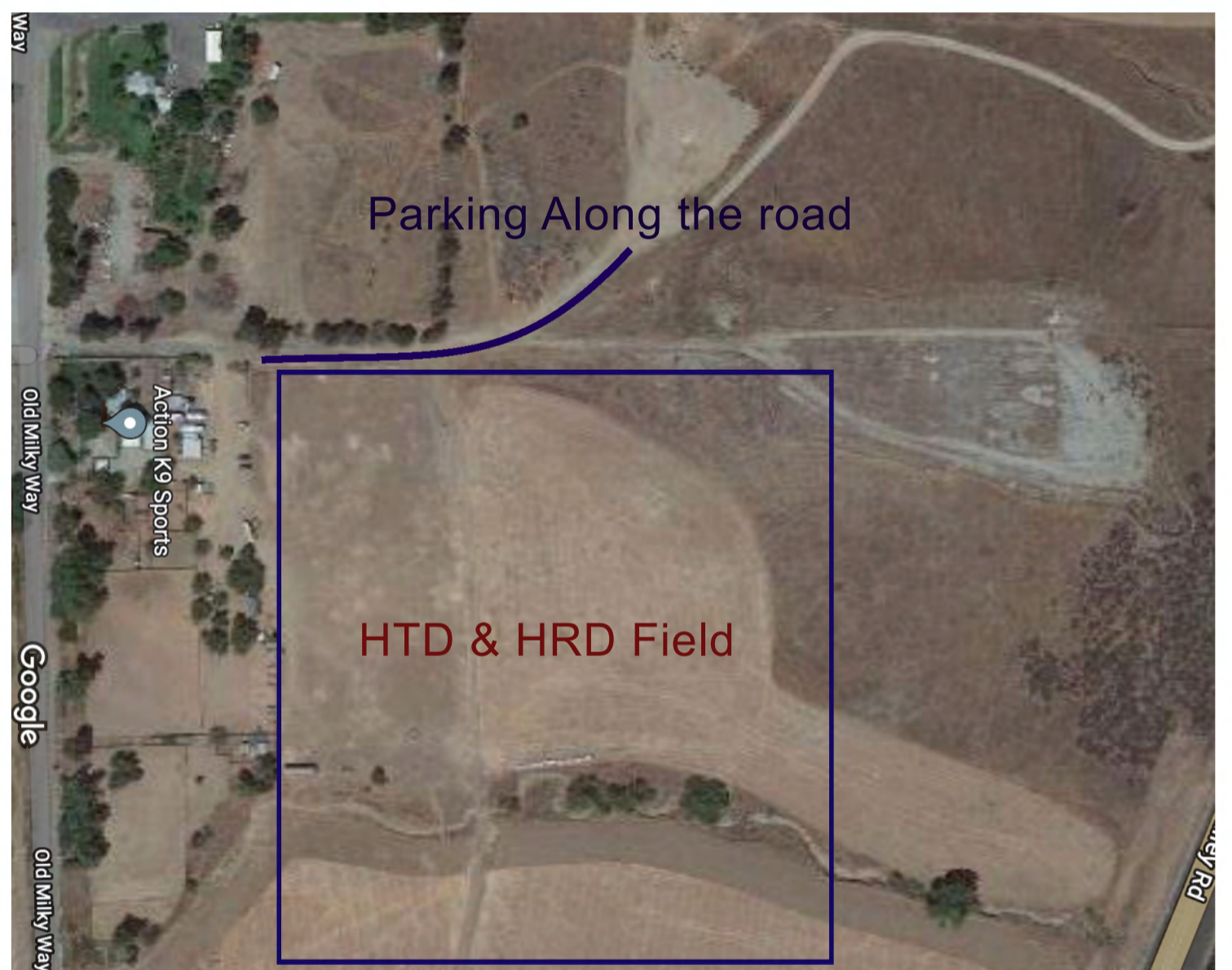

Action K9 Sports Herding Events Disaster & Emergency Plan for People & Dogs



Cell and Landline phones available.

FIRE:

Dial 911 All dogs should be crated or leashed securely and owners/handlers must make sure that they, their dogs and vehicles are out of driveways that Fire and Emergency vehicles would use for approach to the site of the fire. Escondido Fire Department responds at this site.

Forest Fire:

All people and their secured dogs should immediately follow fire/emergency personnel evacuation directions and orders

Earthquake:

Remain on the site with dogs secured. Use arenas for emergency animal housing if necessary. Use barn or house if safe. Wait for instructions via radio.

FOR ALL INJURIES:

First Aid Kit is at Trial Secretary's area

INJURY OR HEALTH PROBLEM WITH A PERSON:

If injury is immediately life-threatening-- Dial 911 immediately for the emergency response team for the area. For serious, but not immediately life-threatening injury or illness Dial 442-281-5000 to alert Palomar Medical Center, 2185 Citracado Parkway, Escondido, CA 92029. Proceed with victim to the hospital.

Driving Directions

- Right on Old Milky Way.
- Right at stop sign onto Old San Pasqual.
- Left at light onto Hwy 78.
- Left at light on Valley Parkway.
- Go through downtown Escondido, past I-15. Right on Auto Park Way.
- Left at Citracado Parkway
- Palomar Medical Center on right.

INJURY TO DOG:

Alert the veterinarian on call 760-738-9600. Owner and dog should proceed to:

Escondido Veterinary Urgent Care, 2525 S. Centre City Parkway, Escondido, CA 92025

Directions:

- Right onto Old Milky Way
- Right at stop sign onto Old San Pasqual
- Left at light onto 78
- Left onto 17th/Felicita
- Left at light onto S Escondido Blvd Left onto West Citracado Parkway
- Clinic on left.