

AHBA
JUNE BLOOM HERDING TRIAL
sponsored by Florida Working Dog Club inc.
and Black Birch Farm South

JUNE 17,18,19 2022
BLACK BIRCH FARM SOUTH
7551 SE 181 CT MORRISTON FL 32668

JUDGES : DEBRA MEINHARDT, DIANE MENARD, AND TBA
FRIDAY, SATURDAY and SUNDAY

HTD sheep with ribbon pull level III
HTAD sheep course 3 w take pen and gate sort level III
HTAD ducks course 2 with a take pen, and shed level III
HRD SHEEP
JHD-SHEEP
available runs. Sheep 40 and ducks 35

Course Director: Diane Menard
Stock Supervisor/Trial secretary -Bonnie Hansen

PRE -ENTRIES OPEN MAY 18

Pre-entries postmarked before MAY 18, 2022 will not be accepted. Entries must have clearly visible USPS postmark with the date. Pre-entries must be postmarked on/before close date of JUNE 08 , 2022. No metered mail, telephone, facsimile, email or incomplete entries will be accepted. The entry limit per judge (40/day) will be accepted in postmark order. If a class is full the dog will be put on a waiting list in order of receipt. Day of Trial Entries (if available) accepted up to 30 minutes before trial start

This trial shall be run under all AHBA rules and regulations. FMI: www.ahba-herding.org

Ⓢ Each individual is responsible for any damage caused by himself, his family or his dog while in the trial arena or on the trial grounds.

Ⓢ Livestock replacement costs are as follows: Ducks - \$20.00, sheep - \$300.00

AHBA, Florida Working Dog Club Inc, Diane Menard and all trial workers assume no responsibility for any accident or injury.

Ⓢ Bitches in season will run last. They should be crated away from trial arenas when not competing.

Ⓢ All dogs must be on leash when not competing.

Ⓢ Entry confirmation will be sent by email; please be sure to include your email address.

Ⓢ Trial committee will draw run order prior to the trial.

Ⓢ Entry fees will only be refunded if request is received on or before pre-entry closing date (June 07).

AWARDS (including but not limited to)

Ⓢ Green ribbons for all qualifying runs

Ⓢ placement ribbons or 1st place prize

Ⓢ HIT prizes or rosettes

HIGH COMBINED PRIZE FOR THE 3 DAYS

Dates of Event: Friday, Saturday and Sunday June 16, 17, 18- **Pre entries Wednesday May 18** Additional \$5.00 per class for entries or funds received after the closing date of Wednesday June 07

Make checks or money orders payable in US funds to: **BLACK BIRCH FARM SOUTH**
Send to the Trial Secretary
Bonnie Hansen
10993 124th ave
Largo, FL 33778

ELIGIBILITY

All dogs nine months of age or older are eligible to participate in Herding Trials and JHD. No dog may be entered in two classes on the same course with the same kind of stock under the same judge at any Test/Trial. Bitches in season shall run last.

ENTRIES & FEES :

⌚ In the event that any dog is deemed absent prior to JUNE 17, 2022, its' trial slot(s) will be filled from the waiting list and any entry fee(s) will be refunded to the original entrant only, unless the original entrant provides a substitute dog. Substitutions will be allowed if the substitute dog is owned by the original entrant.

⌚ Entry fees will not be refunded after JUNE 07, 2022 in the event a dog is absent, disqualified by a judge, or barred from competition by the trial committee. Entry fees will be refunded if excused in writing by a veterinarian.

⌚ Entry fees will not be refunded if the trial cannot open or be completed by reason of riots, civil disturbances, fire and/or dangerous weather conditions, acts of God, public emergencies, acts of public enemy, strikes or other causes beyond the control of FLORIDA WORKING DOG CLUB INC.

⌚ Selling runs is not permitted unless the trial is full. All offers to buy or sell runs must be submitted to the show secretary

⌚ BLACK BIRCH FARM SOUTH will deposit entry fees in our bank account on or about JUNE ,08 2022. Any checks returned for insufficient funds will be considered a void entry. There is a \$25 service charge for returned checks. If entries are resubmitted, payment must be in the form of cash, Money Order or Cashiers' Check.

FOOD:

BYO lunches & drinks. There is one place nearby for pizza and subs Pavarottis in Rainbow Springs 5 miles

MOTELS AND CAMPGROUNDS

Country Chalet Inn-- 11 miles 352-489 2554

Comfort Suites-- 14 miles 352-322 2912

Two Rivers Inn 352-489 2300-- 14 miles

Dinner Bell Motel 352-489 2550 14 miles

La Quinta—Ask for ASCA discount 352-861 1137--22 mi

Red Roof Inn Ocala-352-732 4590--19 mi

Motel 6 Ocala-352-732 3131--21 mi

Black Prong Equestrian Center and campground- rents mini appts. (book early) 15 mi 352-486 1234 frank@biglick.com

In consideration for participation in an event sanctioned by the American Herding Breed Association (AHBA), I agree to assume all responsibility for any claim, loss or damage, of whatever kind or nature, whether to person or property, which may be caused at or near this event, either directly or indirectly, by me or the dog or dogs I have entered in or brought to this event. I further agree that I will hold the AHBA, its officers, directors, agents and members, Florida Working Dog club inc and Diane Menard harmless and defend them from any and all liability for any injury, claim, damage or loss, of whatever kind or nature, whether to person or property, caused at or near this event, whether directly or indirectly, by me or any dog I have entered in or brought to this event. I agree to indemnify the AHBA, its officers, directors, agents and members for any loss, cost or expense including attorneys' fees and costs, to which the AHBA, its officers, directors, agents or members might be subject as a result of any claim, suit, loss or damage caused in any way by any act or negligence on my part or on the part of any dog or dogs I have entered in or brought to this event. I acknowledge that while the AHBA may provide sanctioning for this event with regard to the issuing of titles, it does not have and does not exercise control over the conduct of the event or those present.

I CERTIFY and represent that the dog or dogs I have entered in or brought to this event is/are not a hazard to other dogs, other animals, or to people.

I CERTIFY that I am the actual owner of the dog or that I am the duly authorized agent of the actual owners whose name I have entered. In consideration of the acceptance of this entry, I (we) agree to abide by the Rules and Regulations of the AHBA in effect at the time of this Herding Test or Trial or both, and further agree to be bound by the agreement printed above. The entry is submitted on the foregoing representation and agreement.

Signature of Owner &/or Agent: _____
 Please enter one dog per Entry Form. Please circle the trial and class and level you wish to enter.

WE RESERVE THE RIGHT TO REASSIGN JUDGES CLASSES DEPENDING ON ENTRY NUMBERS. IF YOU NEED A LEG UNDER A PARTICULAR JUDGE WE WILL ACCOMODATE YOU. AND THERE WILL BE OTHER AVAILABLE JUDGES IF NEEDED.

FRIDAY JUNE 17,

CLASS	LEVEL			STOCK	FEE	JUDGE	COURSE
HRD	1	2	3	SHEEP	\$60	TBA	
HTAD	1	2	3	DUCKS	40	DIANE MENARD	2

SATURDAY JUNE 18,2022

					FEE	JUDGE	
HTD	1	2	3	SHEEP	Fee: \$50	TBA	
HTAD	1	2	3	SHEEP	Fee: \$50	TBA	3
HTAD	1	2	3	DUCKS	Fee: \$40	TBA	2
JHD				SHEEP	Fee: \$50	TBA	

SUNDAY JUNE 19,2022

HTD	1	2	3	SHEEP	Fee: \$50	DEBRA MEINHARDT	
HTAD	1	2	3	SHEEP	Fee: \$50	DEBRA MEINHARDT	3
HTAD	1	2	3	DUCKS	Fee: \$40	DEBRA MEINHARDT	2
JHD				SHEEP	Fee: \$50	DEBRA MEINHARDT	

NOTE: A dog must be entered in the name of the person(s) who actually owns it at the time entries are made for the Herding Test or Trial. A Registration and Registration number or Tracking Number must be included.

Actual owner(s):			
Address:			
City:	State:	Zip:	Country:
Telephone:		Email:	
Agent's name (if applicable):		Telephone (Agent only):	
Email (Agent only):			
Full name of Dog:			
Registration Number OR Tracking Number:		Registry:	Date of Birth:
Place of Birth	{ } USA	{ } Canada	{ } Other
Breed:	Variety:	Sex:	
Breeder:			
Call Name:			

HERDING RANCH DOG

24 AVAILABLE RUNS –TIME LIMIT IS 15 MIN

1. Take 9 sheep from Pen a,b, c or d- level 3 handlers may not go in the pen to assist, Level 2 may assist just inside the gate and Level 1 handlers may go inside to assist dog. No handlers may touch the livestock to assist. Level 1 handlers can bring their dogs in to the pen on line, but must remove the line to remove the stock. The pen gate may or may not be closed and it will depend on where the sorted sheep get assigned..Scoring ends when last sheep exits the pen.
2. Move them down alleyway to Pen F. scoring ends when gate to Pen F is closed
3. Gate sort 3 back into alleyway back to an assigned pen. Level 3 must sort marked sheep. Level 2 must sort 1 marked sheep and 2 unmarked. Level 3 may sort any 3 sheep. Scoring ends at Close of sort gate.
4. Take the 6 sheep from Pen F and (level 3) drive approx 120 ft thru center of panels. level 2 handlers must be 30 ft away from the 2 panels, Level 1 can fetch thru the panels. Scoring begins at Pen F gate open and ends when sheep are settled after the panel.
5. Leave the sheep and return to cone level 3 for a gather.
level 2 can go halfway and level 1 can be within 15 ft of sheep. Sheep will need to turn around the cone and then move onto Step 6. Scoring begins when the dog leaves the handler for the outrun and ends when the stock goes around the cone.
6. Drive or fetch them back to tree and sheep must go between the tree and the barrel. Scoring ends 10 ft after sheep exit between tree and barrel.
7. Drive or fetch back to Pen F and put sheep back into original pen with the 3 sheep you sorted on step 2. close all gates. Scoring ends when sheep are all back in the same pen.

Field

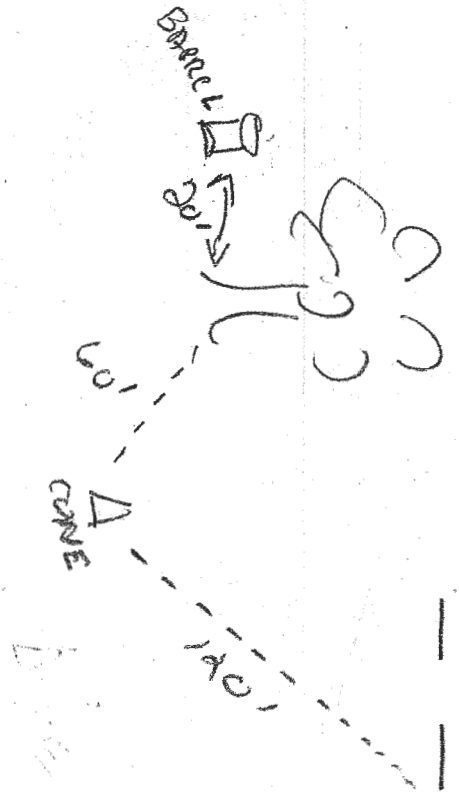

Field Sacres

ARENA A
STEEL

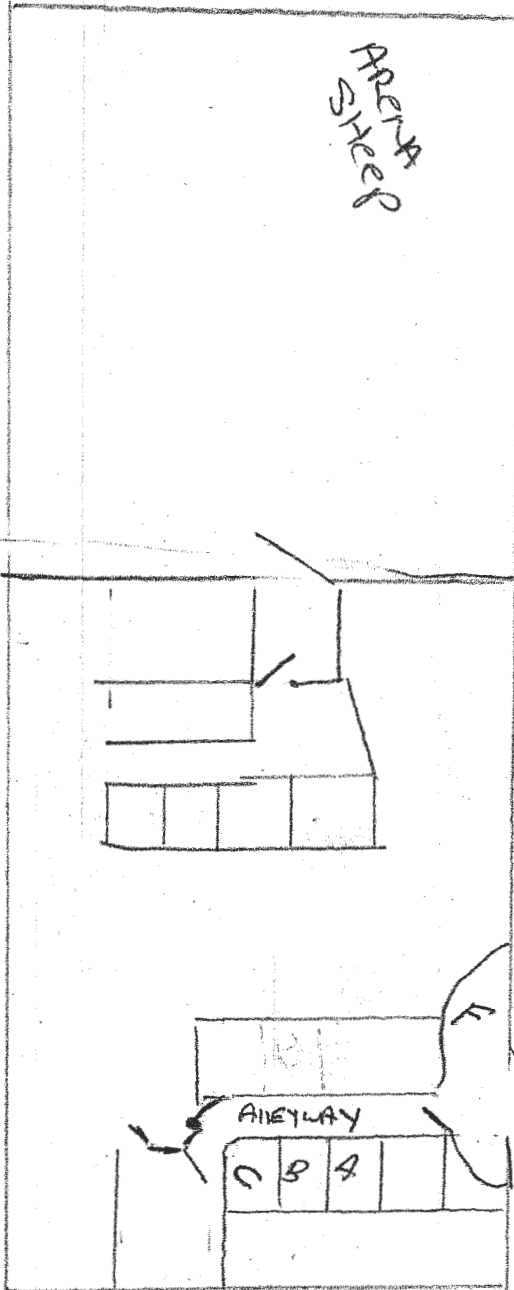

ARENA B

pen 12 by 24

pens A, B, C ARE
11' x 4' - 4' wide
80' long